

MACHINERY DETAILS	HP
1. VERTICAL SAW	2.0
2. SAW BLADE SHARPNER	0.5
3. CIRCULAR SAW	2.0
4. TENONING MACHINE	1.0
5. SURFACE & THICKNESS PLANER	2.0
6. CHISEL MORTISER	1.0
7. SPINDLE MOULDER	2.0
SOCKET FOR PORTABLE MACHINE	4.5
<b>TOTAL</b>	<b>15.0</b>

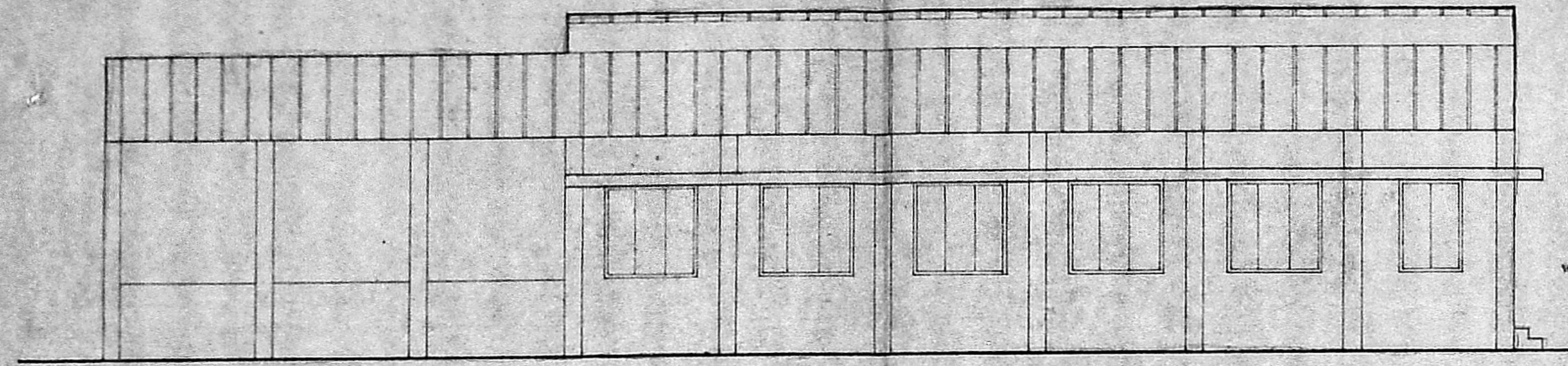

ELEVATION

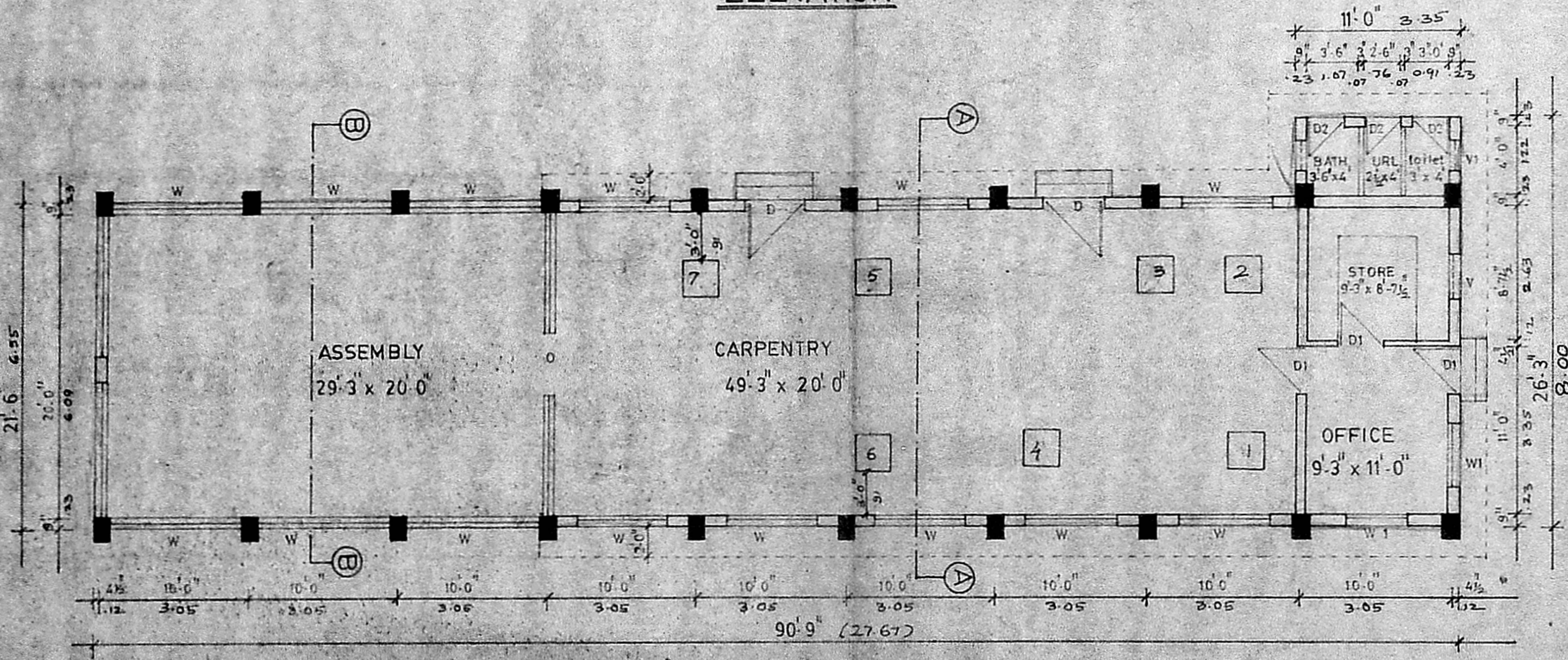

PLAN

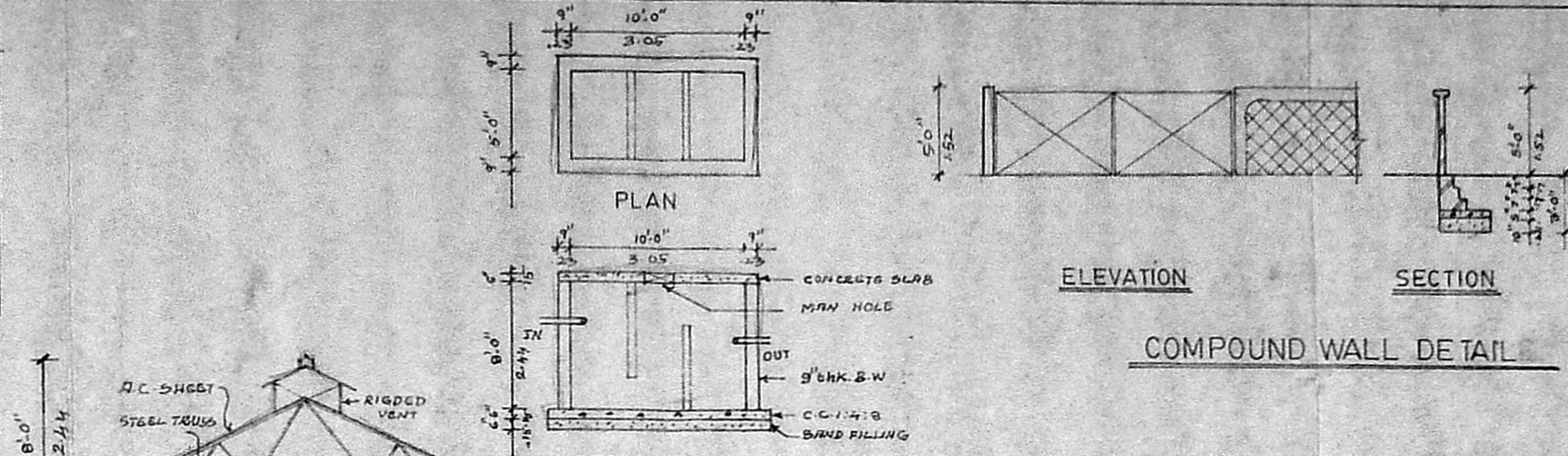

COMPOUND WALL DETAIL

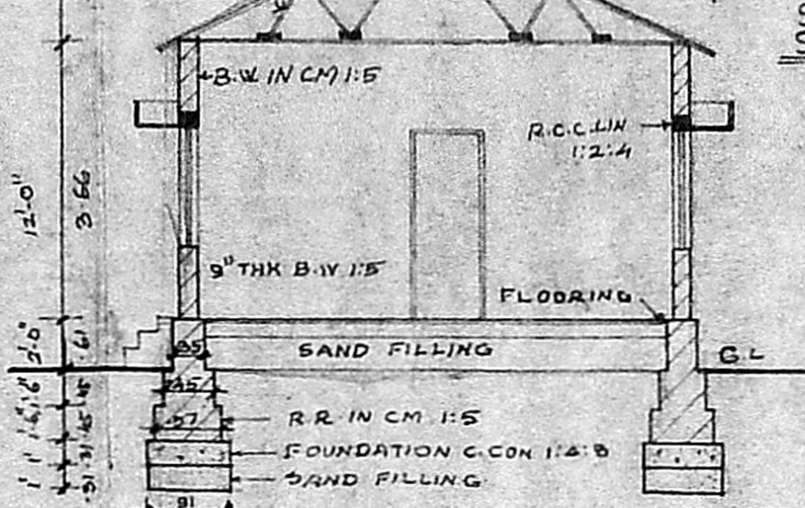

SECTION ON AA

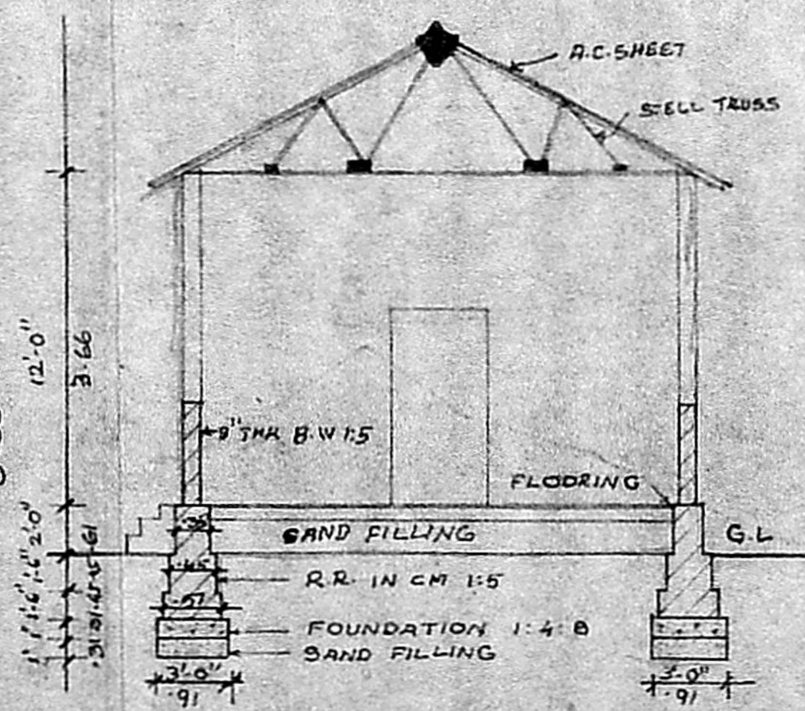

SECTION ON BB

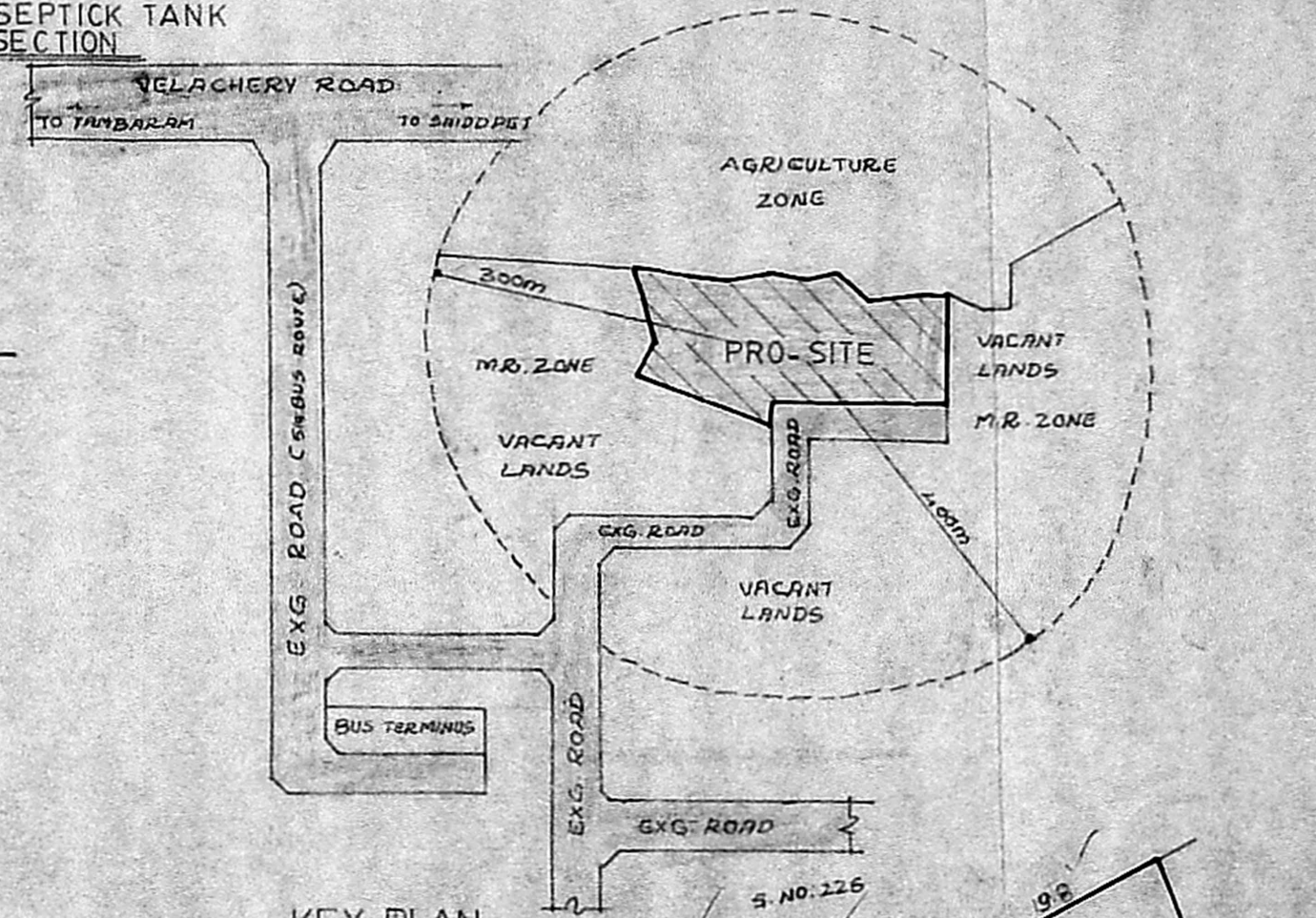

KEY PLAN NOT TO SCALE

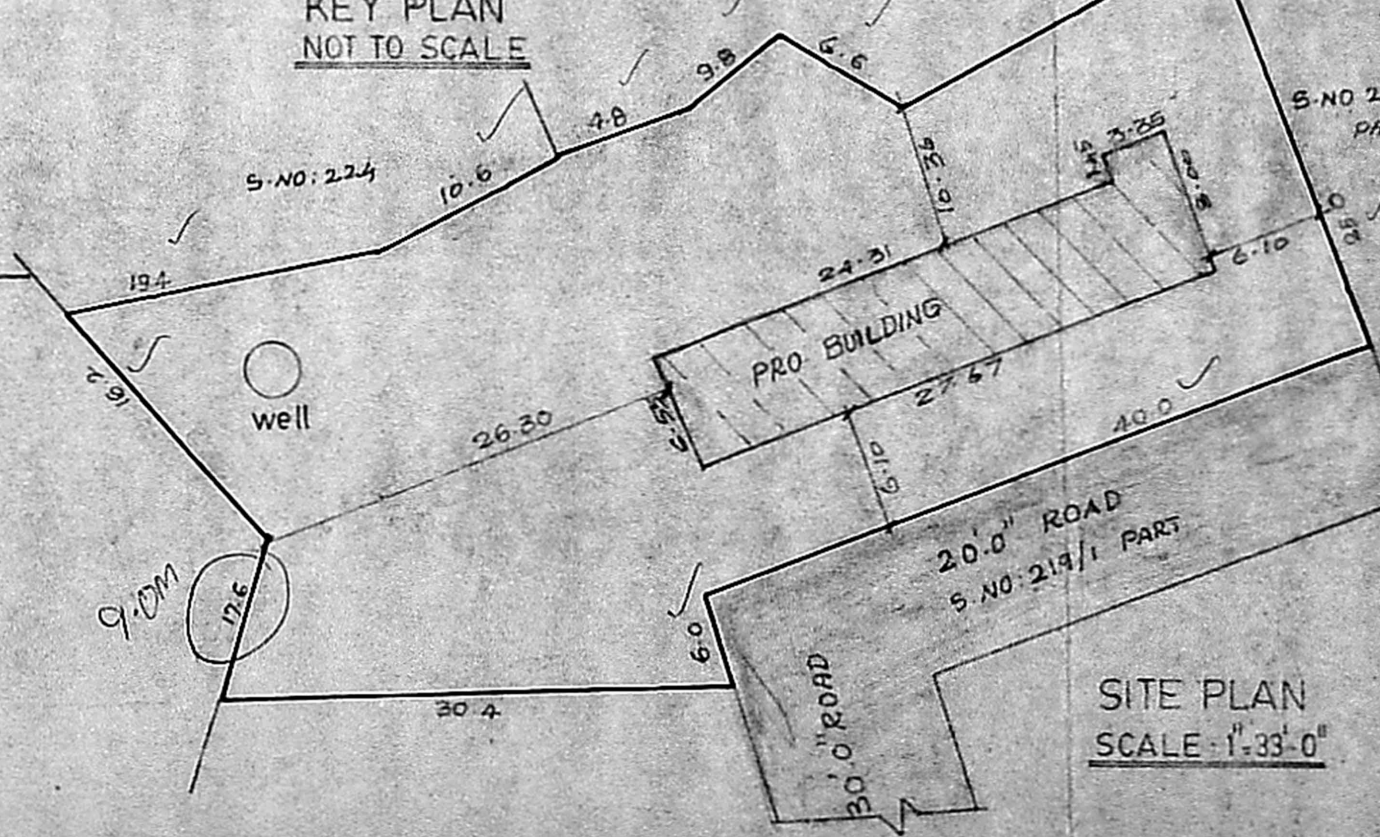

SITE PLAN SCALE 1"=33'0"

SCHEDULE OF OPENING		
TYPE	SIZE	DESCRIPTION
D	3'6" x 7'0" (1112 x 213)	T.W. PANELLED DOOR
D	3'0" x 7'0" (1112 x 213)	"
D	2'6" x 7'0" (1112 x 213)	"
V	6'0" x 5'0" (1830 x 1525)	T.W. WINDOW
V	4'0" x 5'0" (1219 x 1525)	"
V	5'0" x 3'0" (1525 x 914)	T.W. VENTILATOR
V	2'0" x 2'6" (610 x 660)	"
PART II 2/7/91		

- SPECIFICATION**
- BRICK WORK IN CM 1:5 IN SUPERSTRUCTURE AND PARAPET WALL ETC
  - MOSAIC FLOORING IN CM 1:3
  - R.C.C. ROOF SLAB, LINTELS ETC IN 1:2:4 R.C.C.
  - PLASTERING IN CM 1:4
  - WEATHERING COURSE WITH BRICK TELLER IN CM WITH TWO COURSE OF FLAT TILES LAID TO SLOPE
  - ALL WOOD WORKS ARE IN TEAK WOOD
  - TWO COATS OF PAINTING OVER ONE COAT OF PRIMER
  - TWO COATS OF COLOUR OR WHITE WASH

PROPOSED CARPENTRY SHOP AND ASSEMBLY SHED AND INSTALLATION OF 15HP ELE MOTOR FOR FINE WOOD INDUSTRY IN S.NO. 219/1 OF 142 VENGAIVASAL VILLAGE SAIDAPET TALUK CHENGALPATTU DISTRICT.

**AREA STATEMENT**  
PROPOSED BUILTUP AREA 2000 SQ.FT. 186.59 M<sup>2</sup>

- COLOUR INDEX**
- PROPOSED COLOURED THUS
  - ROAD COLOURED THUS
  - BOUNDARY COLOURED THUS

OWNERS SIGNATURE *Edmond*

SCALE: 1"=8'0" (1:100) DRAWN  
LICENSED SURVEYOR  
ER. V. SRINIVASALU, L.C.E.  
Asst. Executive Engineer (Retd)  
Consulting Civil Engineer  
REGD. No. 270  
CLASS II LICENSED SURVEYOR  
CORPORATION OF MADRAS  
No. 60, Valluvar Road  
ARUMBAKKAM MADRAS 109